Ringwood SP – Mt Difiance to 5 Ponds &Botancial Garden Hike

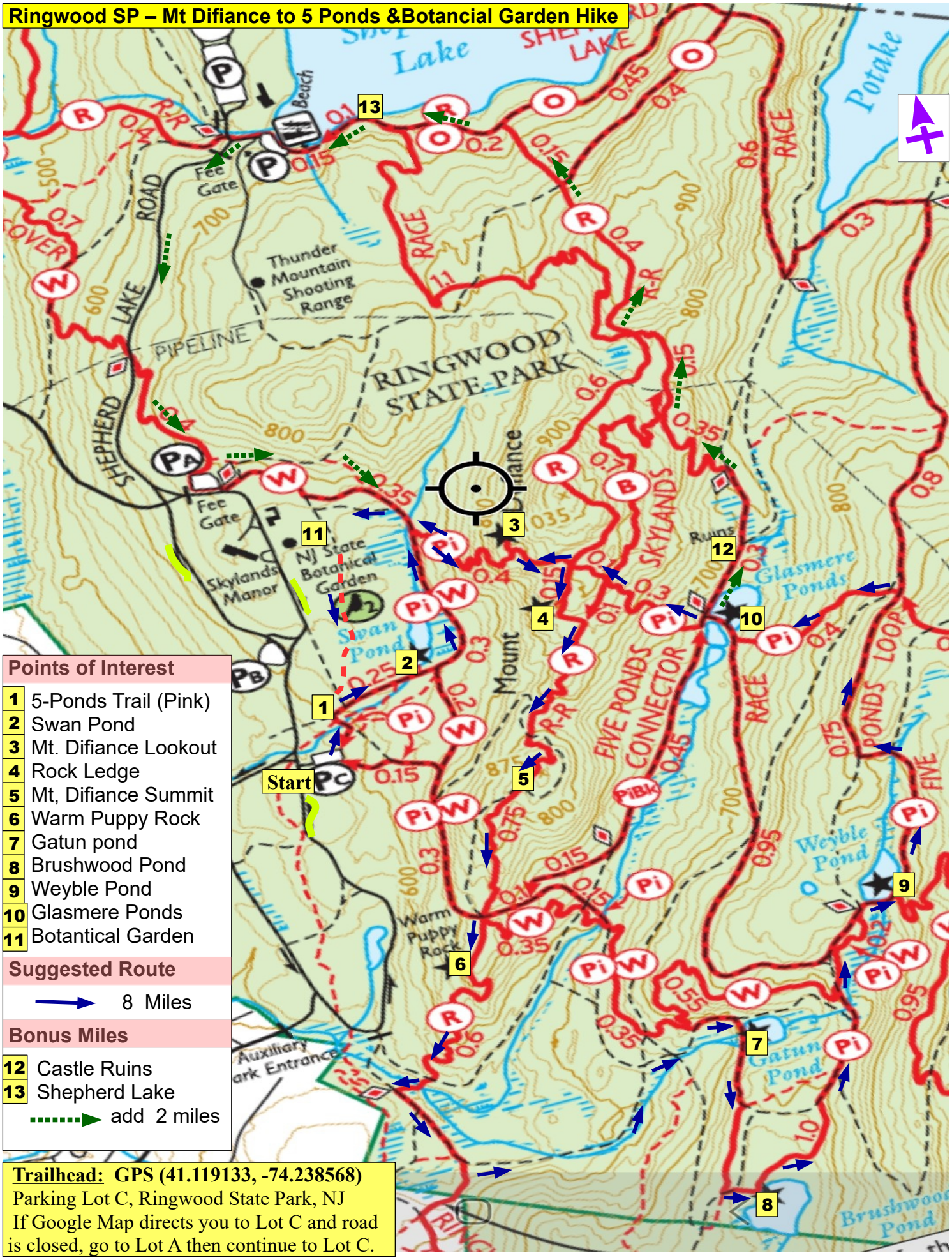

Points of Interest

1. 5-Ponds Trail (Pink)
2. Swan Pond
3. Mt. Difiance Lookout
4. Rock Ledge
5. Mt, Difiance Summit
6. Warm Puppy Rock
7. Gatun pond
8. Brushwood Pond
9. Weyble Pond
10. Glasmere Ponds
11. Botantical Garden

Suggested Route

8 Miles

Bonus Miles

12. Castle Ruins
13. Shepherd Lake

add 2 miles

Trailhead: GPS (41.119133, -74.238568)
Parking Lot C, Ringwood State Park, NJ
If Google Map directs you to Lot C and road is closed, go to Lot A then continue to Lot C.